



Photo Credit:
Gary Eslinger / USFWS

South Jersey Transportation Authority

Grassland Conservation and Management Area Relocation

New Jersey Pinelands Commission
CMP Policy and Implementation Committee Meeting
April 30, 2021



Photo Credit:
Gary Eslinger / USFWS

Discussion Topics

1. Project Goals
2. Project Site Overview
3. Alternatives Review
4. Next Steps

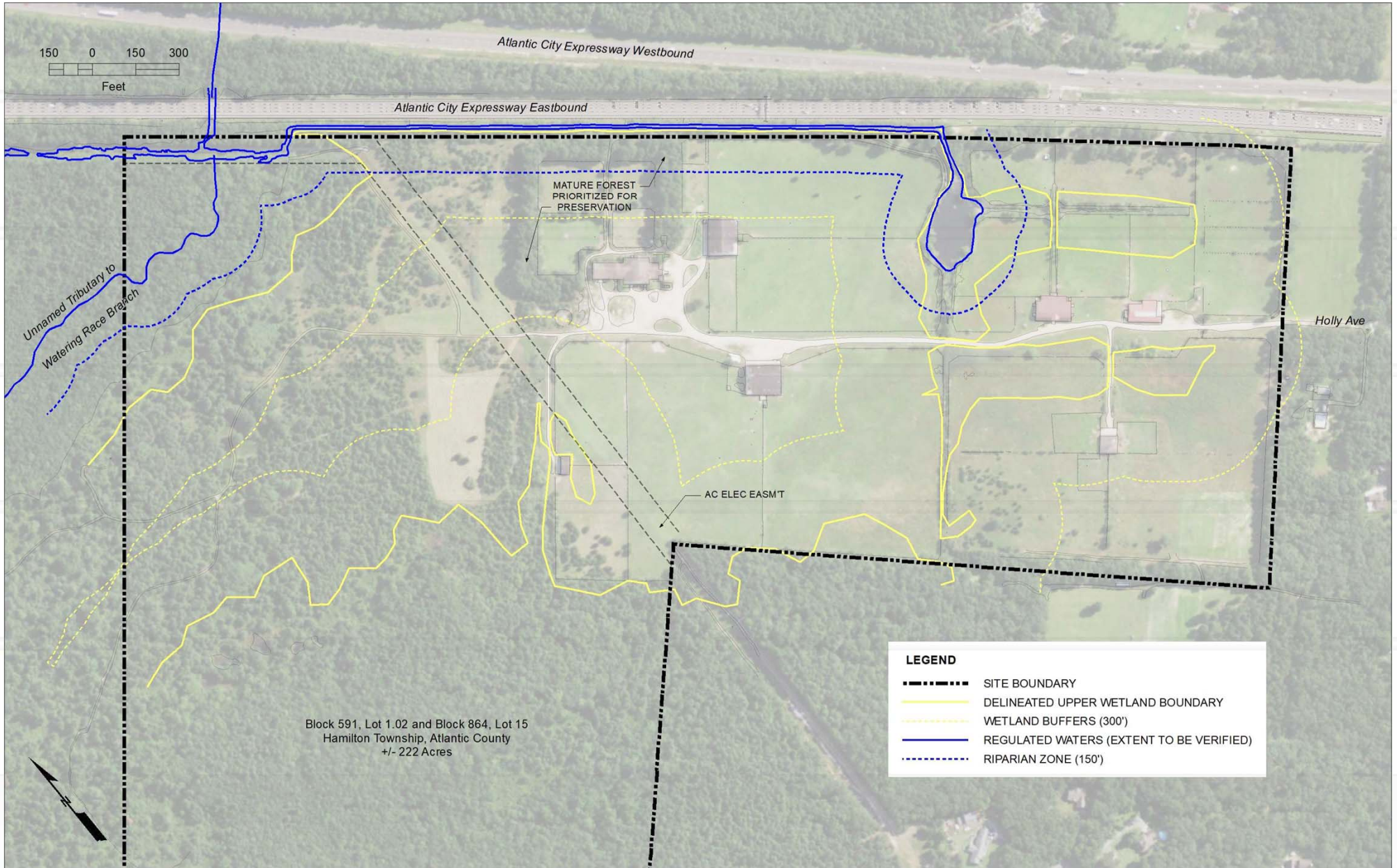

Photo Credit:
Gary Eslinger / USFWS

Project Goals

- Create a new Grassland Conservation and Management Area for upland sandpiper and grasshopper sparrow
- Minimum of 62 acres effective nesting habitat (after subtracting a 50-meter buffer)
- Minimize environmental impacts including forest impacts and impacts to sensitive species and habitats
- Minimize the cost of construction and environmental mitigation

Site Overview



Historic Limits of Clearing

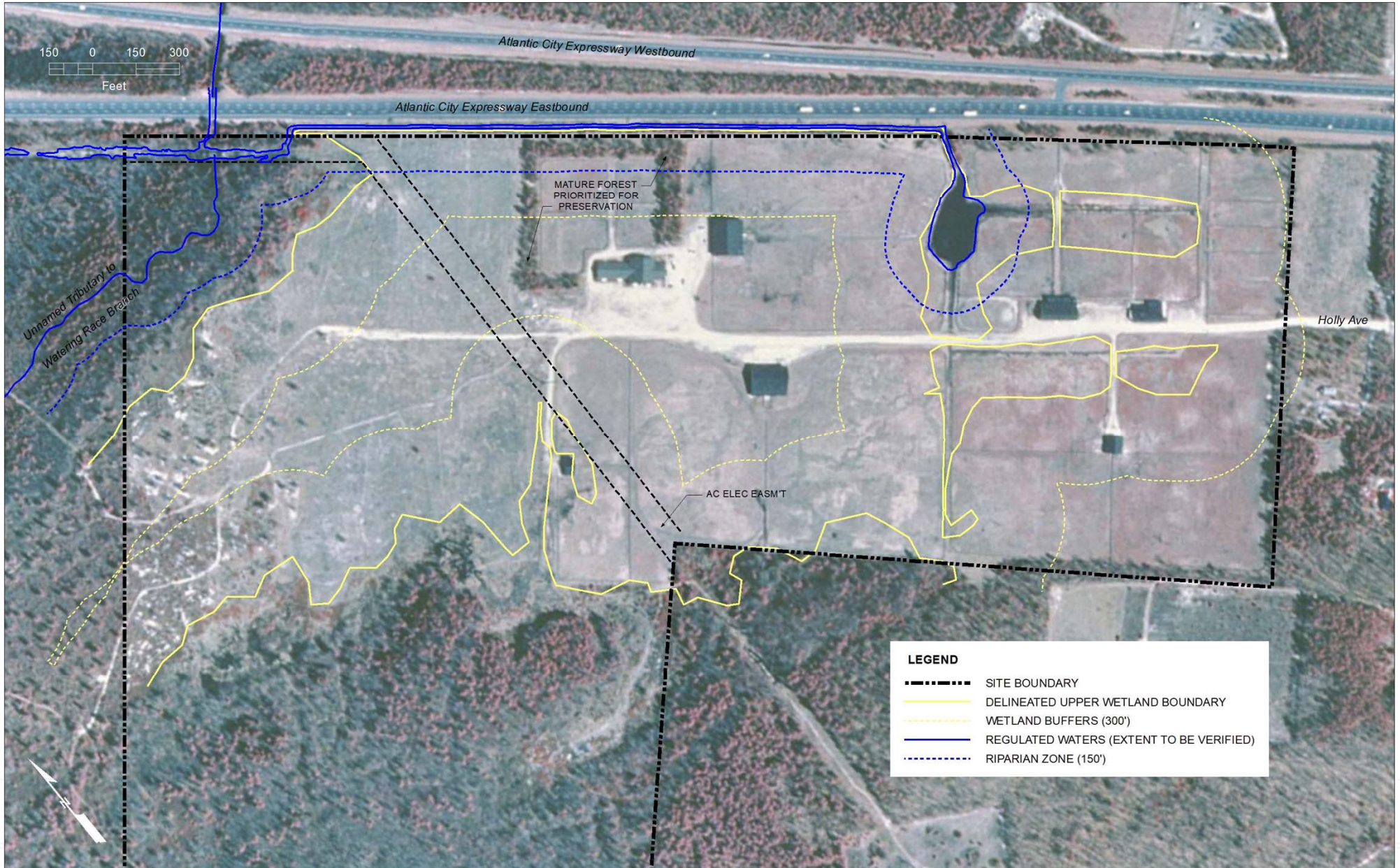

ALTERNATIVE 1



AECOM

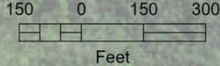
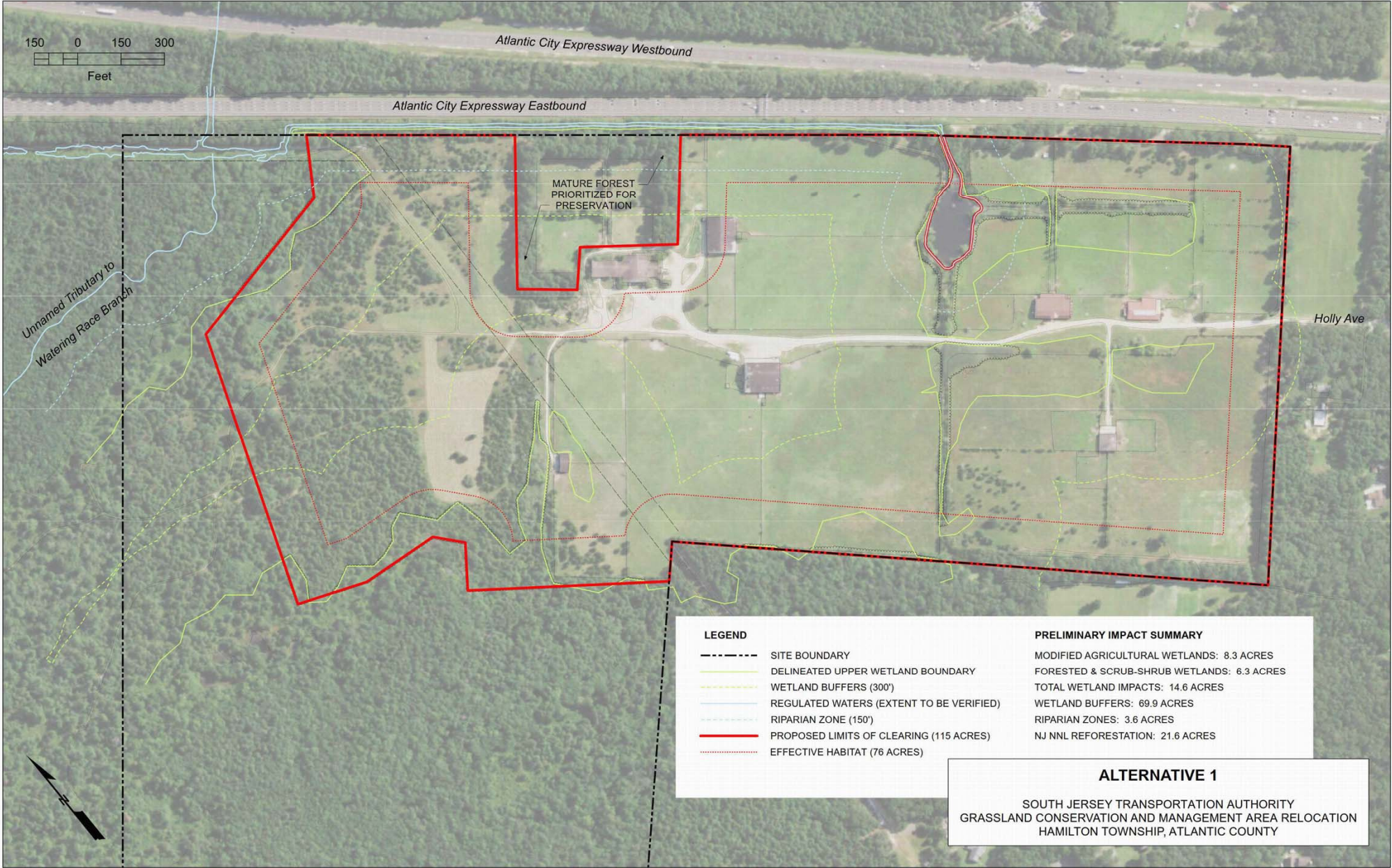

Atlantic City Expressway Westbound

Atlantic City Expressway Eastbound

Unnamed Tributary to
Watering Race Branch

MATURE FOREST
PRIORITIZED FOR
PRESERVATION

Holly Ave



Date of aerial photography: 2019

March 16, 2021

ALTERNATIVE 2



AECOM

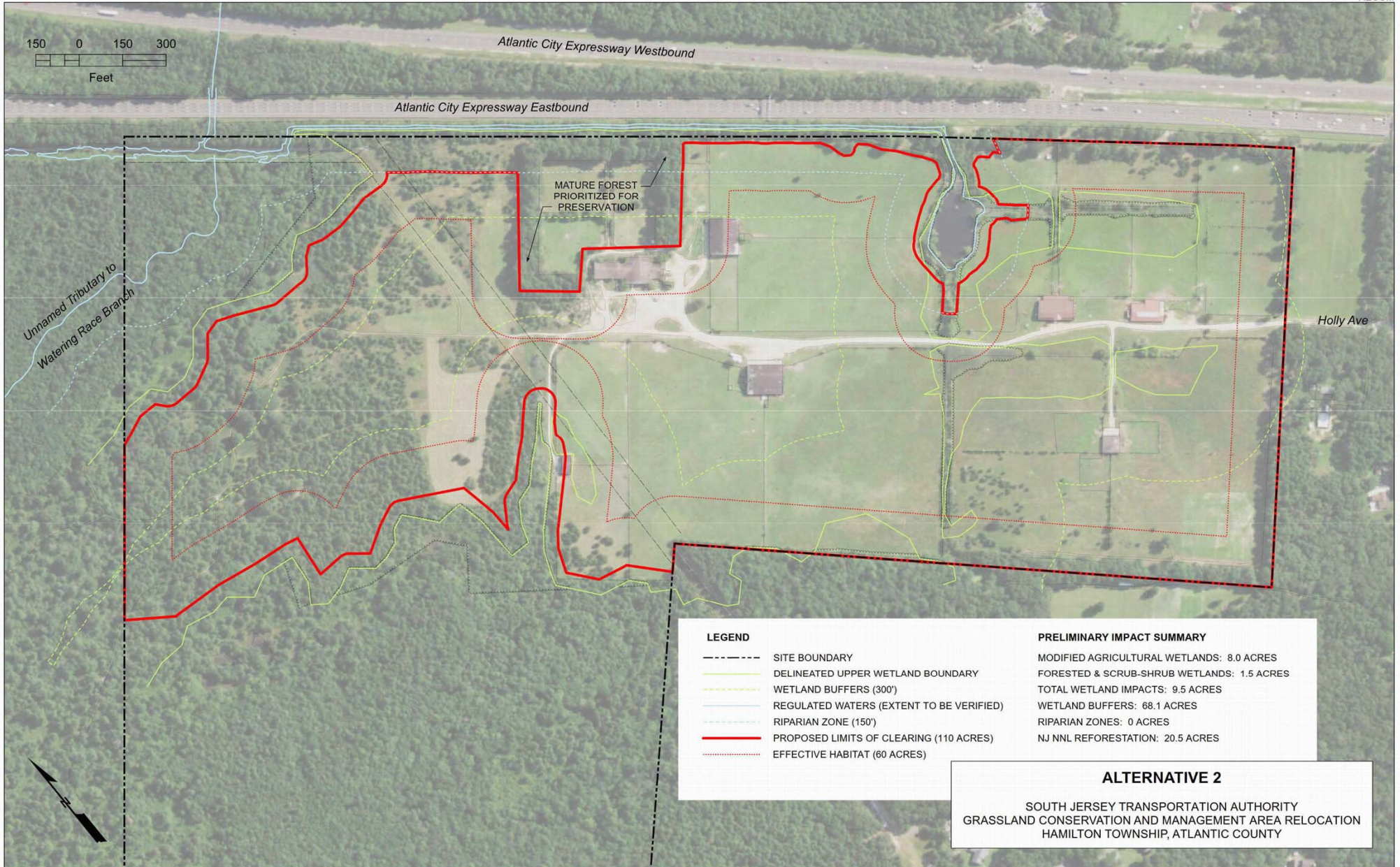

LEGEND		PRELIMINARY IMPACT SUMMARY	
-----	SITE BOUNDARY	MODIFIED AGRICULTURAL WETLANDS:	8.0 ACRES
-----	DELINEATED UPPER WETLAND BOUNDARY	FORESTED & SCRUB-SHRUB WETLANDS:	1.5 ACRES
-----	WETLAND BUFFERS (300')	TOTAL WETLAND IMPACTS:	9.5 ACRES
-----	REGULATED WATERS (EXTENT TO BE VERIFIED)	WETLAND BUFFERS:	68.1 ACRES
-----	RIPARIAN ZONE (150')	RIPARIAN ZONES:	0 ACRES
-----	PROPOSED LIMITS OF CLEARING (110 ACRES)	NJ>NNL REFORESTATION:	20.5 ACRES
-----	EFFECTIVE HABITAT (60 ACRES)		

ALTERNATIVE 2
 SOUTH JERSEY TRANSPORTATION AUTHORITY
 GRASSLAND CONSERVATION AND MANAGEMENT AREA RELOCATION
 HAMILTON TOWNSHIP, ATLANTIC COUNTY

Date of aerial photography: 2019

March 16, 2021

ALTERNATIVE 3



AECOM

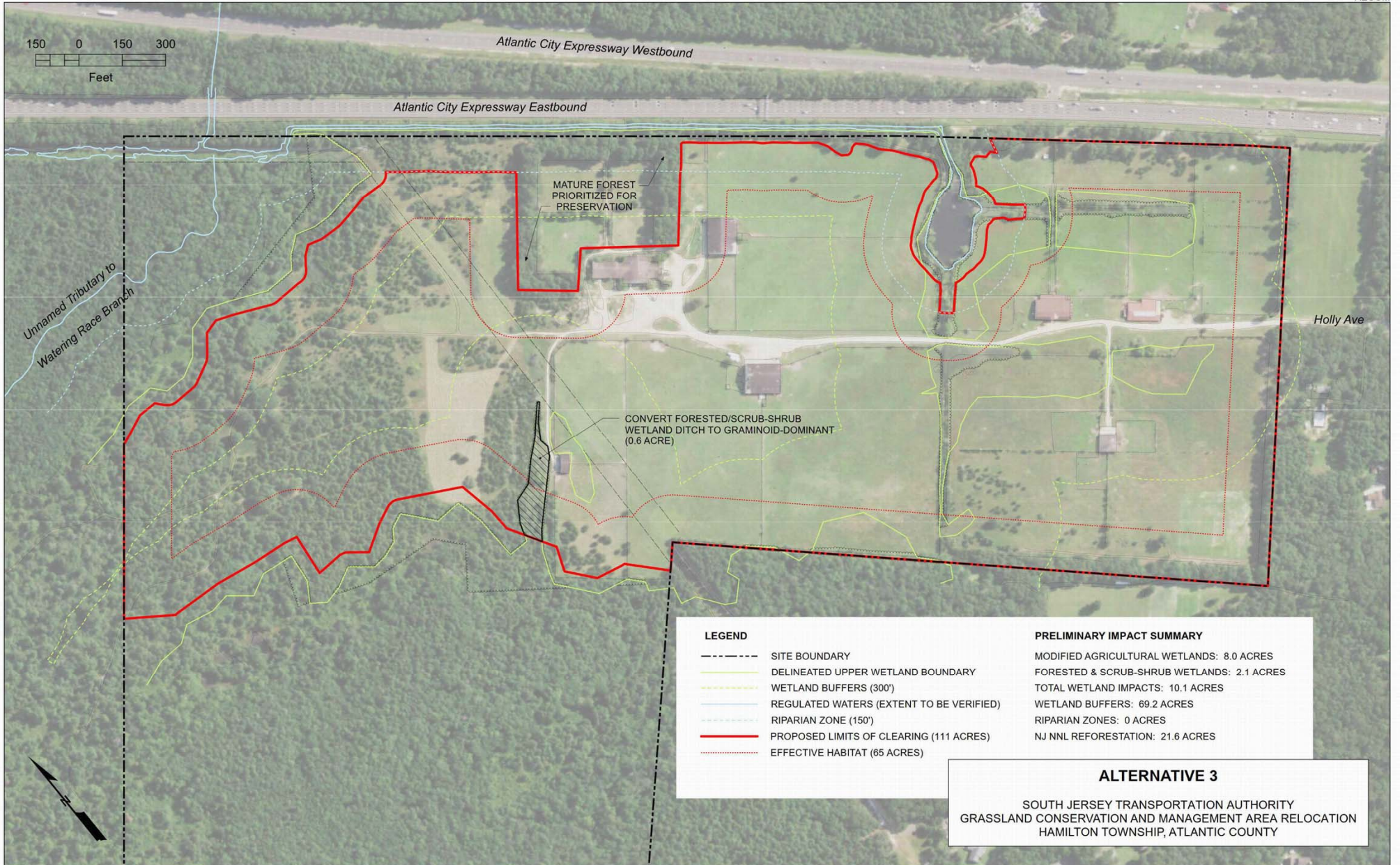

Date of aerial photography: 2019

March 16, 2021

ALTERNATIVE 4



AECOM

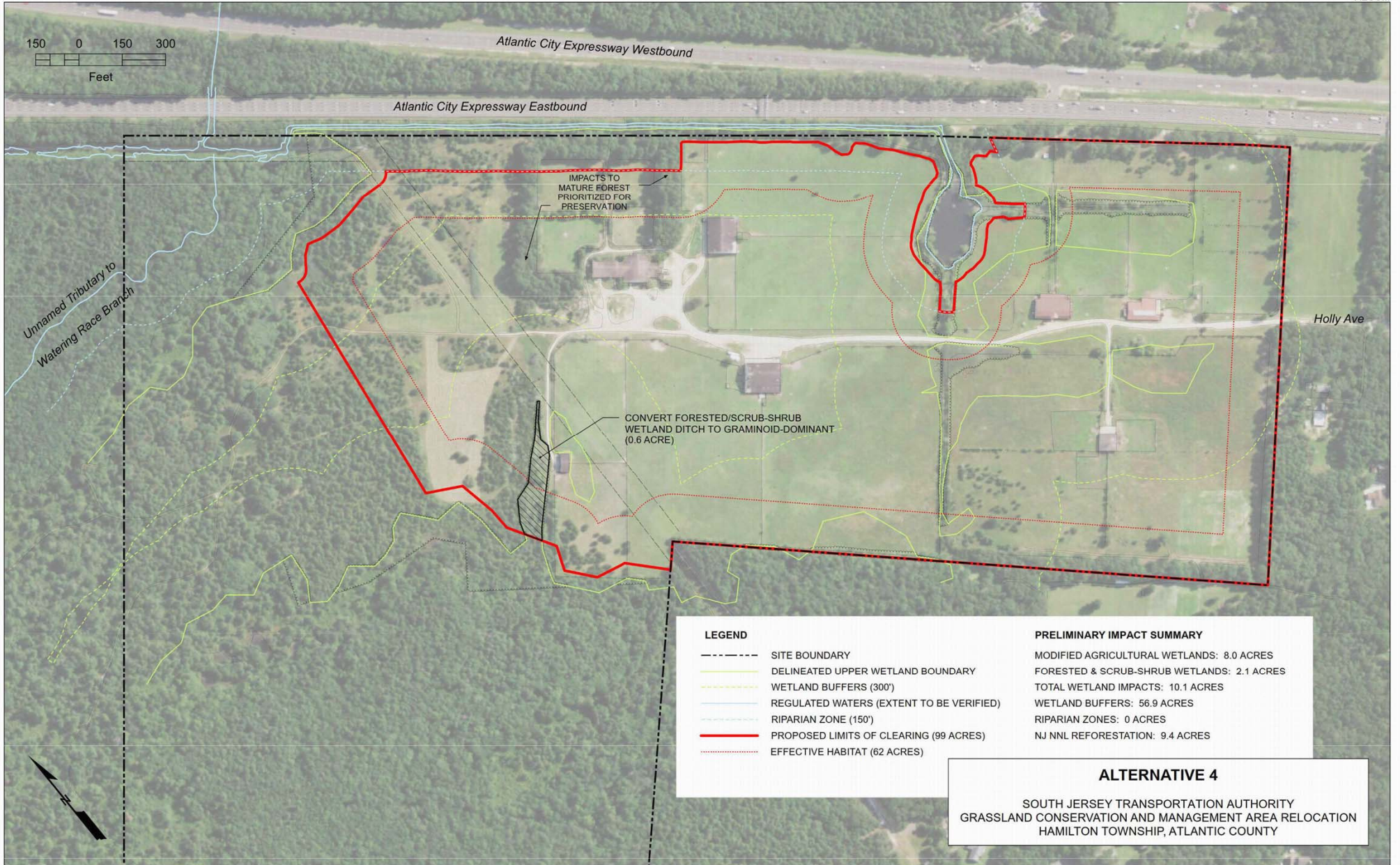

Date of aerial photography: 2019

March 16, 2021

ALTERNATIVE 4
 SOUTH JERSEY TRANSPORTATION AUTHORITY
 GRASSLAND CONSERVATION AND MANAGEMENT AREA RELOCATION
 HAMILTON TOWNSHIP, ATLANTIC COUNTY



Photo Credit:
Gary Eslinger / USFWS

Next Steps

1. Advance demolition of buildings
2. Finalize footprint and design habitat in coordination with the Grassland Advisory Committee
3. Prepare and submit permit applications
4. Advertise for construction